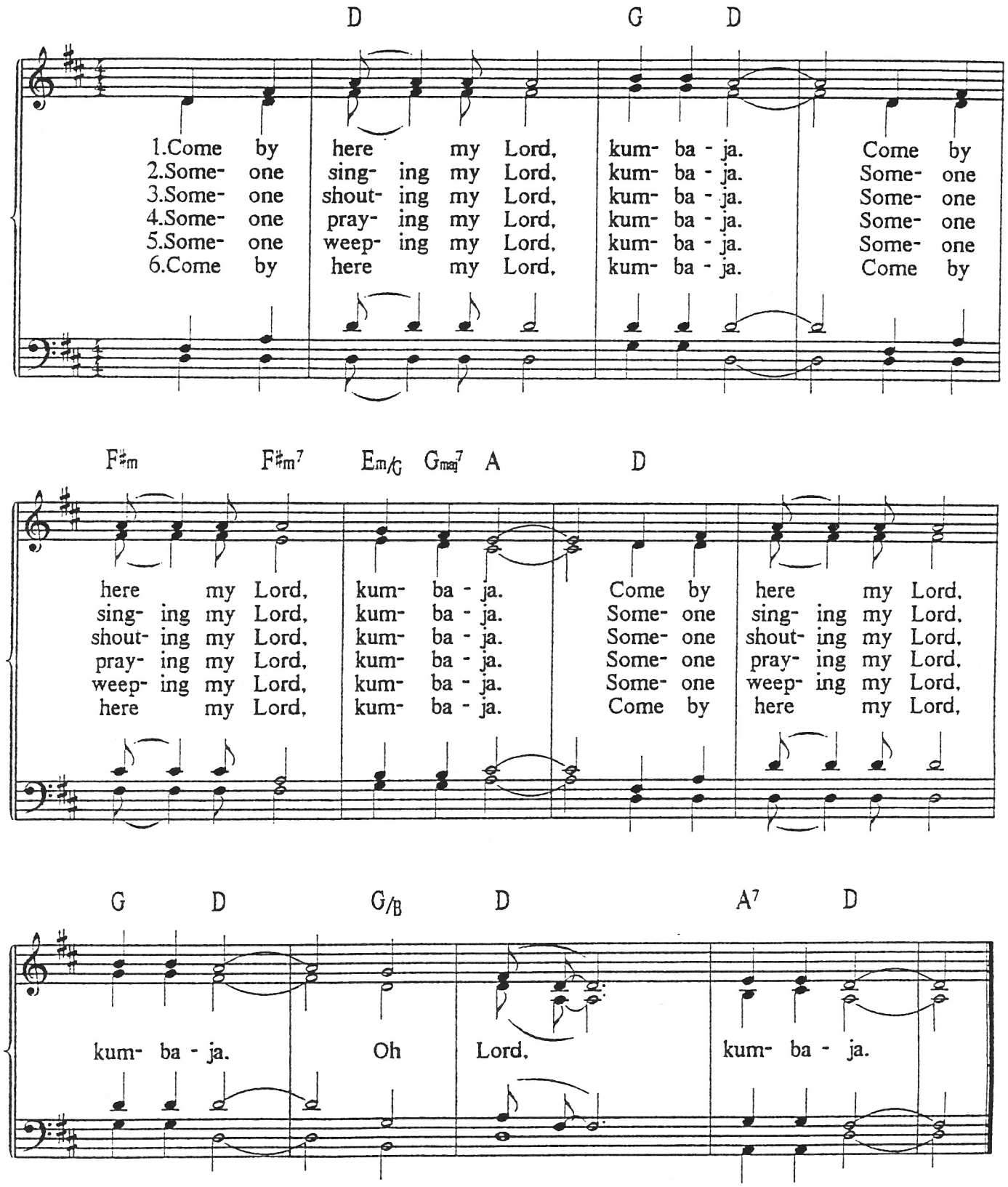Come By Here My Lord Kumbaja